

Flauta I

tiempo de marcha

Himno de la Cooperativa Euterpe

Musica Prf. C. A. Hernandez
Letra Edwin Chacón León

Oboé

Himno de la Cooperativa Euterpe

Música Prof. C.A. Hernández
Letra de Edwin Chacón León

tiempo de marcha

Allegro moderato cantabile

Requinto 1^{er}o y 2^o Himno De La cooperativa Euterpe música de: César Augusto H.
letra de: Edwin Chacón L.

tiempo de marcha

tr. voz

Allegro moderato cantabile

tiempo I

rit.

Clarinete Solo **Himno de la Cooperativa Euterpe** música de: César Augusto H.
letra de: Edwin Chacón L.

tiempo de marcha

Allegro moderato Cantabile

tempo I.

rit.

tiempo De marcha

Clarinet 1-

12 Sistema

Allegro moderato Cantabile

tempo I

rit - - - - -

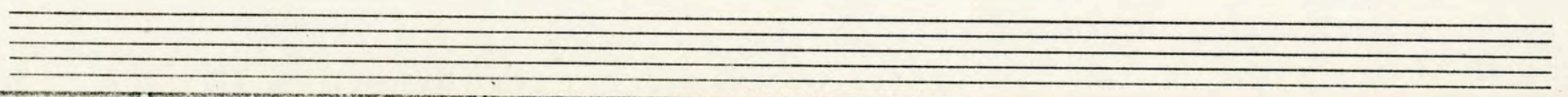

2^a clarinete

Himno de la Cooperativa Huterpe

Música de: Cesar Augusto H.

Letra de: Edwin Chacón L.

tiempo de marcha

Allegro moderato Cantabile

3^{er} clarinete

Himno De La cooperativa Euterpe

música de: César Augusto H.

letra de: Edwin Chacón L.

tiempo de marcha

SAXS ALTO Himno de La Cooperativa Uterpe música de: César Augusto H. letra de: Edwin Chacón L.

tiempo de marcha

Allegro moderato Cantabile

tiempo I

rit

Saxs Alto Eb

Himno De La Cooperativa Euterpe música De: César Augusto H.
letra De: Edwin Chacón L.

tiempo De marcha

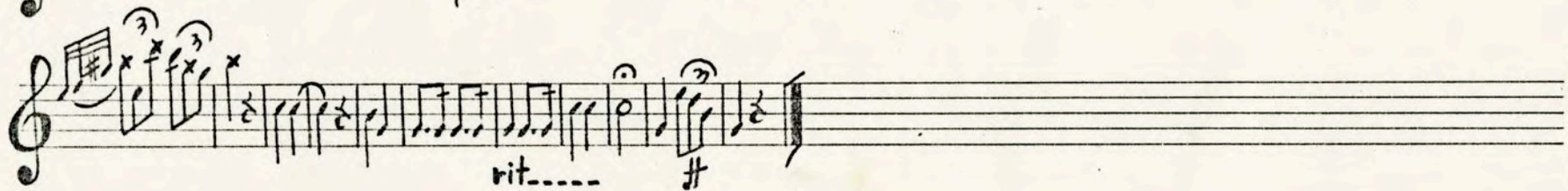
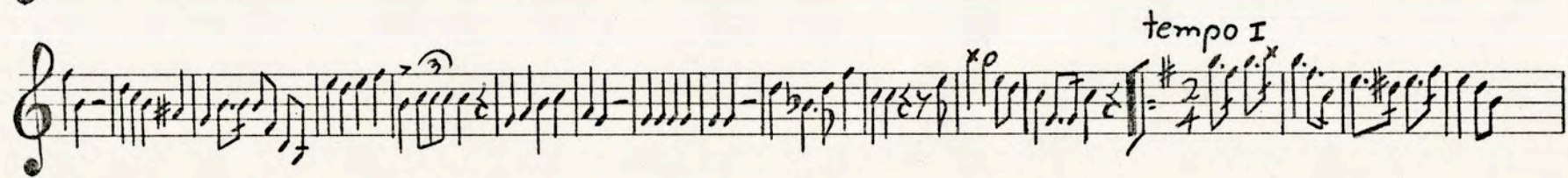
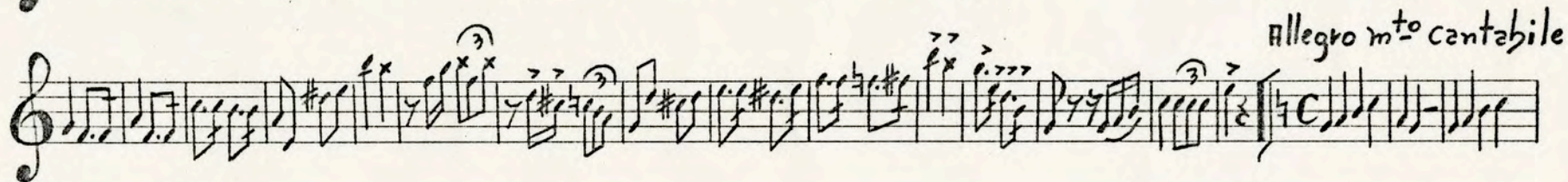

Saxs Tenor

Himno De La Cooperativa Euterpe

música de: César Augusto H.
letra de: Edwin Chacón L.

tiempo de marcha

rit-----

Saxs Baritono

Himno De La Cooperativa Euterpe

música de: César Augusto H.

letra de: Edwin Chacón L.

tiempo de marcha

1er Trompeta
tiempo de marcha

Himno de la Cooperativa Euterpe

música de: César Augusto H.
letra de: Edwin Chacón I.

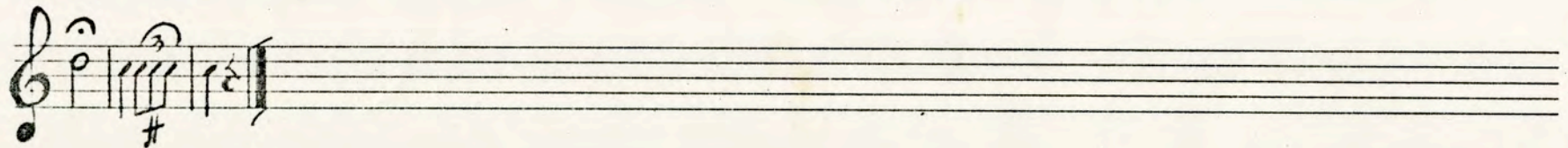
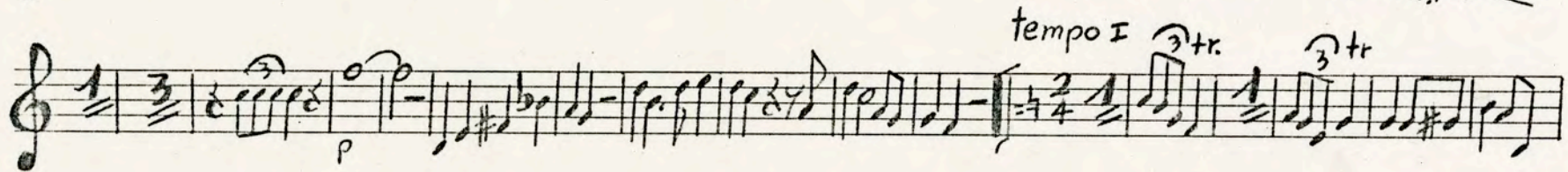
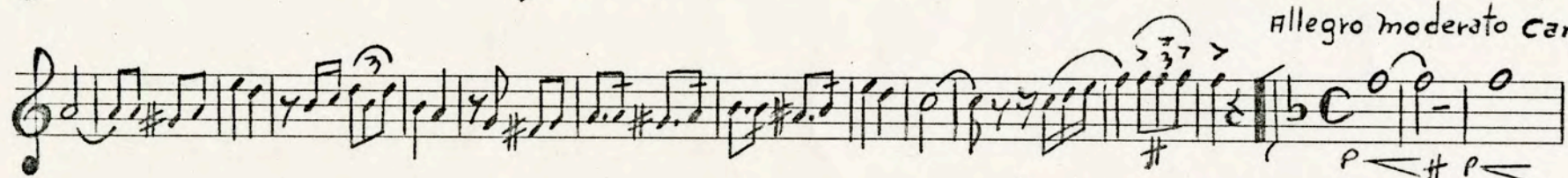
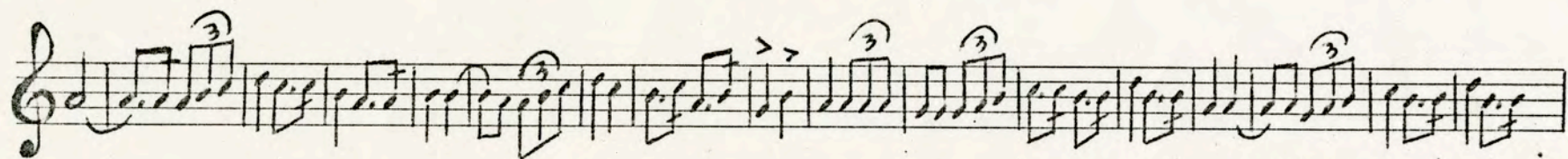

12 Systemo

2ª Trompeta

Himno De La Cooperativa Euterpe música de: César Augusto H.
letra de: Edwin Chacón L.

tiempo de marcha

Allegro moderato Cantabile

tempo I

1er fliscorno

Himno De La Cooperativa Uterpe

música de: César Augusto H.

letra de: Edwin Chacón L.

tiempo de marcha

Allegro moderato Cantabile

tempo I

2º fliscorno

Himno De La Cooperativa Euterpe música de: César Augusto H.
letra de: Edwin Chacón L.

tiempo de marcha

Two sets of empty musical staves, each consisting of five lines, provided for additional notation.

2º Trombón c

Himno De La Cooperativa Euterpe

música de: César Augusto H.

letra de: Edwin Chacón L.

tiempo de marcha

Allegro moderato cantabile

tempo I

1^{er} Alto Eb.

Himno De La Cooperativa Euterpe música de: César Augusto H

letra de: Edwin Chacón L.

tiempo de marcha

2º Alto Eb

Himno De La Cooperativa Euterpe

música de: César Augusto H.
letra de: Edwin Chacón L.

tiempo de marcha

1^{er} Baritono

Himno De La Cooperativa Euterpe música de: César Augusto H
letra de: Edwin Chacón L.

tiempo de marcha

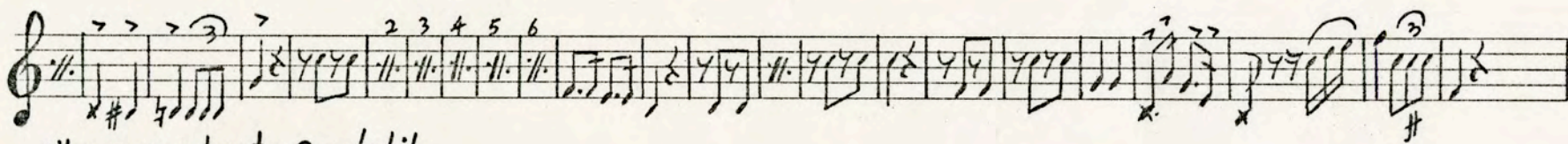

Allegro moderato Cantabile

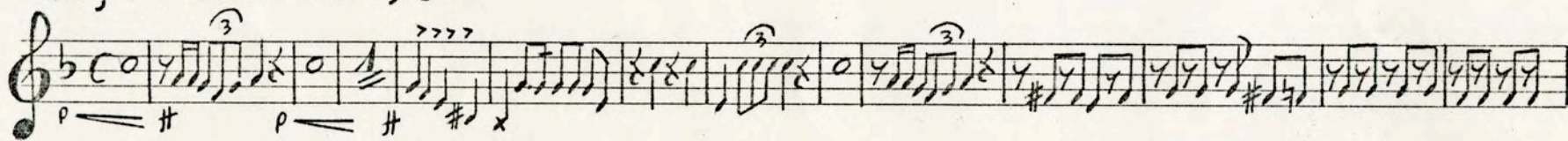

tempo I

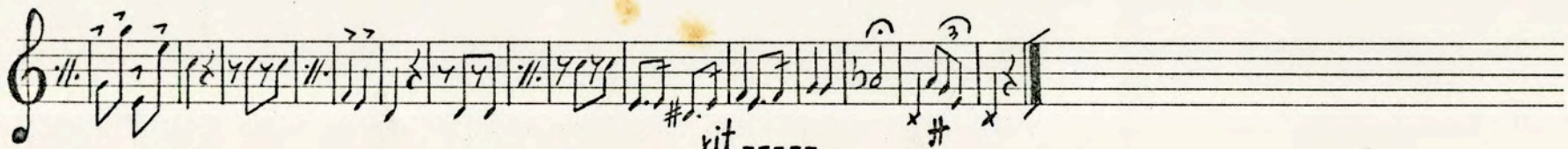
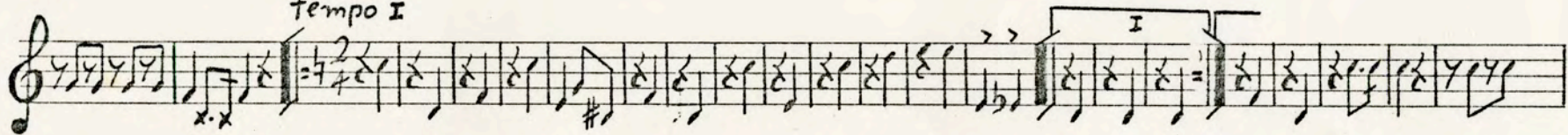

2º Barítono

Himno De La Cooperativa Euterpe

música De: César Augusto H.

letra De: Edwin Chacón L.

tiempo de marcha

1^{er} Tuba

Himno De La Cooperativa Luterpe

música de: César Augusto H.
letra de: Edwin Chacón L.

tiempo de marcha

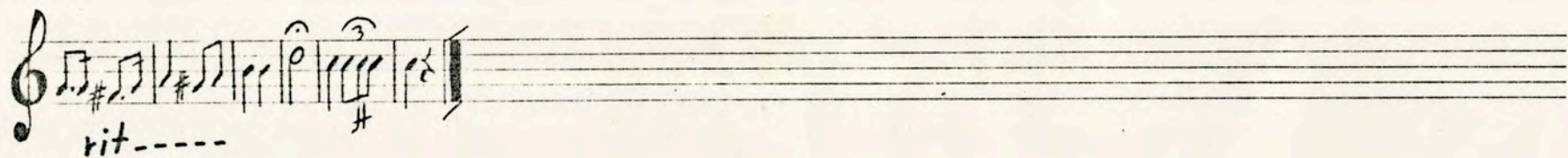
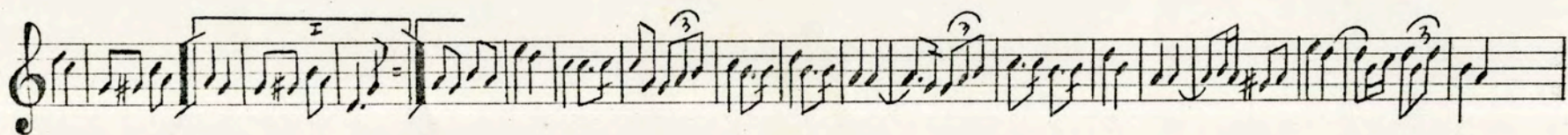

BRAS Eb.

M. B.

Ornamento de la Cooperativa Euterpe música de: César Augusto H.

letra de: Edwin Chacón I.

tiempo de marcha

12 Systeme

BRS Bb.

SIB.

Himno De La Cooperativa Euterpe

música de: César Augusto H

letra de: Edwin Chacón L.

tiempo de marcha

Systeme

Bombo

Himno De La Cooperativa Euterpe

música de: César Augusto H.
letra de: Edwin Chacón L.

tiempo de marcha

Allegro moderato Cantabile

tempo I

12 Systeme

Two sets of empty musical staves at the bottom of the page, each consisting of five lines.

Redoblante-Timpani **Himno De La Cooperativa Euterpe** música de:
 letra de: Edwin Checon

tiempo de marcha

soli

HIMNO DE LA COOPERATIVA EUTERPE R.L.

Música de PROF. CESAR A. HERNANDEZ

LETRA DE EDWIN CHACON LEON

CHACON

Tempo di Marcha

Marchato
f.
ff

Por el Sen-dero Hoy el mu-si-co-a von za con Fian-poerque

al quien ve la por su ha-nor al cruel a-gio-tis-ta no vale a-cen-za E-ter-pe-lan

Fren-ta con-ten-a-zza-lor este es el ca-mi-no yaunque es es ca

bro-so los años des-Fuer-zas lo han vis-to cre-cer ha-cia una me-ta nori-zon-te gran

Dio so en que el mu-si-co en tierra su-hu-mi-lan-tea-ya

Allegro Moderato.

ff *p.* *p.* *f.*

Himno de Esperanza hoy vamos cantando

ff *ff* *trimp* *f.*

mú si cos her ma nos en tu cha yen ar te Por que ya la Eu ter

es tá le van tan do su mis ti ca lira su lim pio estan

tempo-Primo

darte y

Comelami serian nos ta aún van ci ba en coo pe ra ti va nos a cla- gamas aho rran do y al fu tu rin ciertomi re mos aho hora sin mu cho ta-

f. *D.*

mar mor Por mas Pan y ho nor- ya que en la vi da so la men te ni vos Po dre mos triun Far si - es to es de to dos y por que e so cierto coo pe ran do y

mucho i acar sae, ma yor ya que lo que un dia con Fe la For ja ron y que en el fu -

turo con Fer vor ete ye ron loas Para e llos que asiloso nã ron

Rit. gloria los quees tan ya los que se fue ron

Fin.

Seu donimo: Anuantino
 Heredia 12-77

partitura y 40 partes -

**LETRA PARA CONCURSO DEL HIMNO DE LA
"EUTERPE" - 20 ANIVERSARIO**

Por otro sendero hoy el músico avanza
confiado en que alguien vela por su honor
al cruel agiotista no vale acechanza
EUTERPE lo enfrenta con tenaz valor.
Este es el camino y aunque es escabroso
los años de esfuerzo lo han visto crecer
hacia la meta, horizonte grandioso
en que el músico entierra su humillante cryer.
Himno de esperanza hoy vamos cantando
músicos hermanos en lucha y en arte,
porque ya la EUTERPE está levantando
su mística lira, su limpio estandarte.
Y como la miseria no está aún vencida
en Cooperativa vamos a clamar
por más pan y honor, ya que en la vida
solamente unidos podremos triunfar.
Sigamos ahorrando, y al futuro incierto
miremos ahora sin mucho temor,
esto es de todos y porque eso es cierto
cooperando mucho la causa es mayor.
Y aquéllos que un día con la fe forjaron
y que en el futuro con fervor creyeron,
loas para ellos que así la soñaron
gloria a los que están y a los que se fueron.

Esta letra fue la triunfadora del certamen, con el seudónimo
MISTICO correspondiente al socio EDWIN CHACON LEON

(Cartago)